EARTHING EQUIPMENTS / FITTINGS (SHEET METAL CLAMPS)

TEST JOINT (Disconnecting Clamps)

Suitable to connect earth rods to down conductors

Material: Brass, Stainless Steel and Galvanized Mild Steel | Fastners: Stainless Steel.

Type : 1

SUITABLE TO CONNECT ROD TO ROD CONDUCTOR WITH INTERMEDIATE PLATE

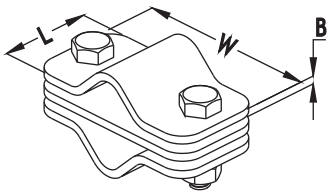

DIMENSION ' L x W x B '	ROD / ROD SIZE IN mm	E - CODE
30 x 58 x 2.5	8 - 10 / 8 - 10	RRC532P

Type : 2

SUITABLE TO CONNECT ROD TO ROD CONDUCTOR WITHOUT INTERMEDIATE PLATE

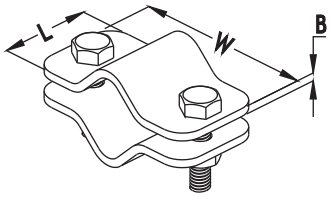

DIMENSION ' L x W x B '	ROD / ROD SIZE IN mm	E - CODE
58 x 30 x 2.5	8 - 10 / 8 - 10	RRC532

Type : 3

SUITABLE TO CONNECT ROD TO FLAT CONDUCTOR WITH INTERMEDIATE PLATE

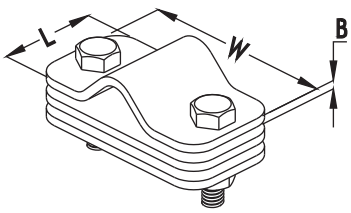

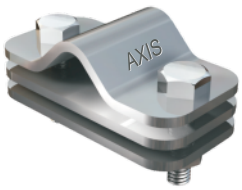

DIMENSION ' L x W x B '	ROD / ROD SIZE IN mm	TAPE SIZE IN mm	E - CODE
58 x 30 x 2.5	8 - 10 / 8 - 10	30	RFC532P

Type : 4

SUITABLE TO CONNECT ROD TO FLAT CONDUCTOR WITHOUT INTERMEDIATE PLATE

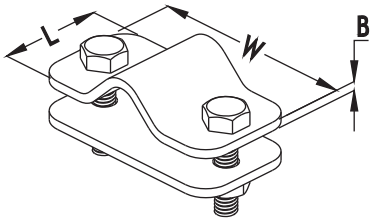

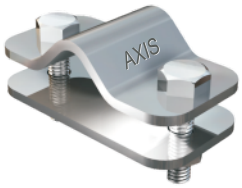

DIMENSION ' L x W x B '	ROD / ROD SIZE IN mm	TAPE SIZE IN mm	E - CODE
58 x 30 x 2.5	8 - 10 / 8 - 10	30	RFC532